

TENTATIVE PARCEL MAP

CHARLOTTE BARKS, TRUSTEE OF THE
CHARLOTTE ANN BARKS REVOCABLE LIVING TRUST
SITUATE IN E 1/2 SW 1/4, W 1/2 W 1/2 SE 1/4, SECTION 29,
TOWNSHIP 48 NORTH, RANGE 5 EAST
MT. DIABLO MERIDIAN, MODOC COUNTY, CALIFORNIA

NOTES

THE APPROXIMATE DIRECTION OF THE SLOPE IS SOUTH AT $\pm 1.0\%$.
BASIS OF BEARING IS GRID NORTH OF BEND-KLAMATH FALLS ZONE OF THE OREGON COORDINATE REFERENCE SYSTEM (OCRS).

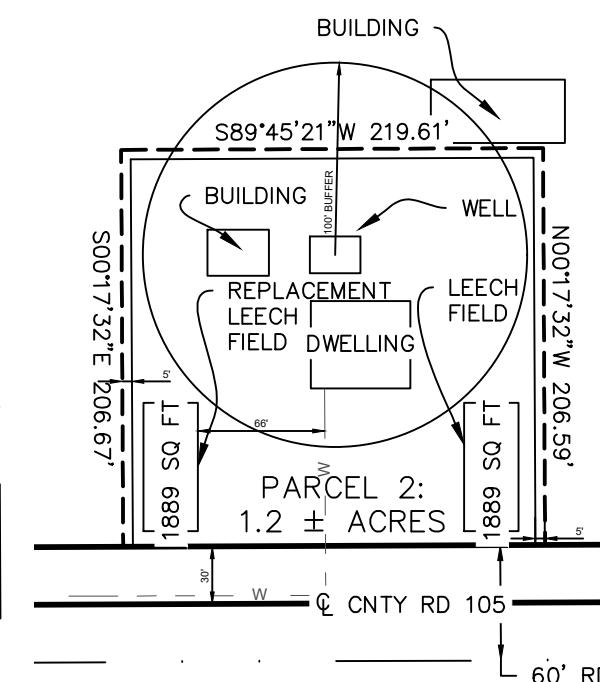
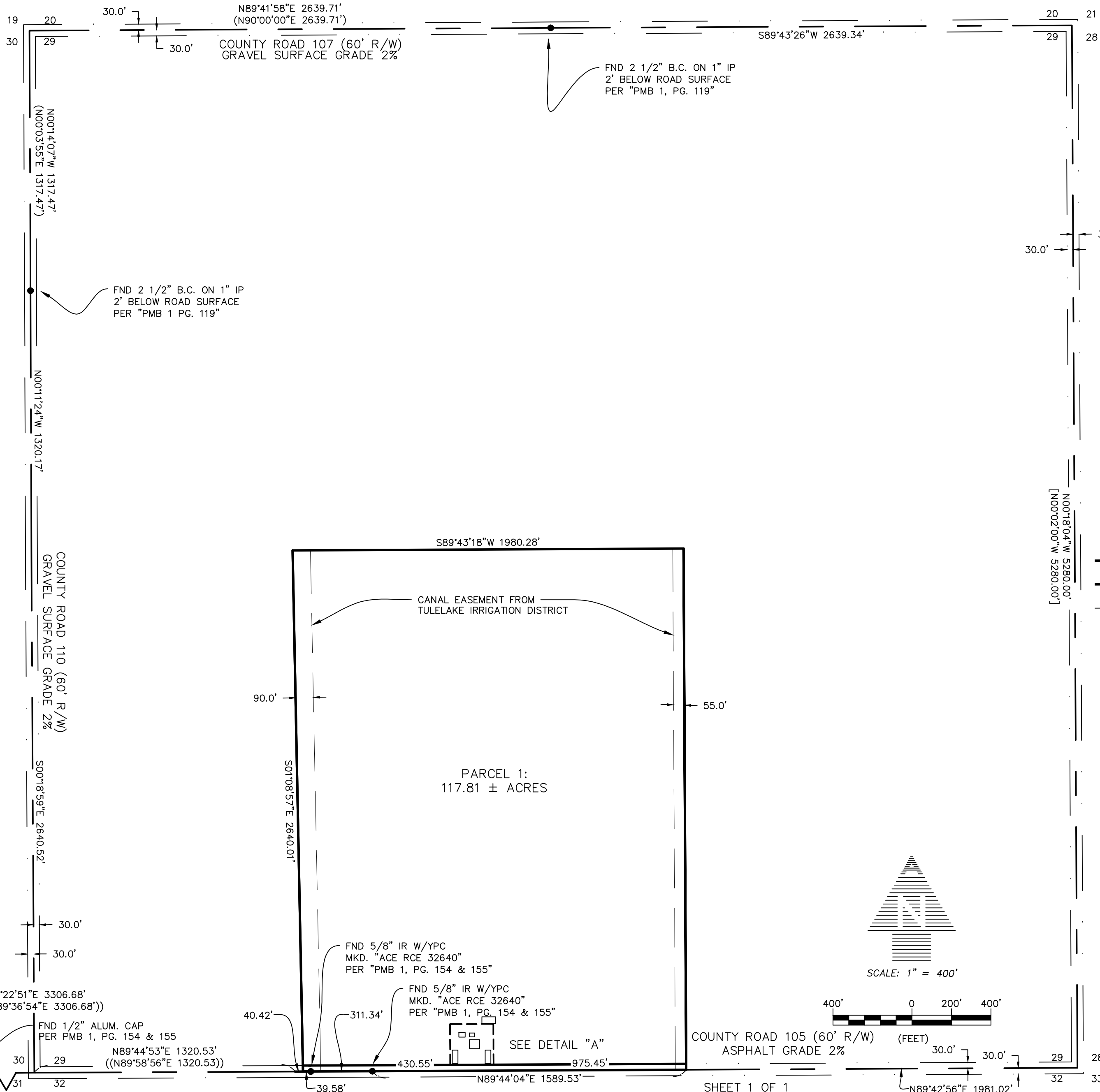

SITE MAP NTS

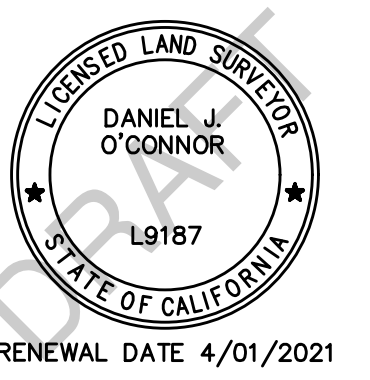

LEGEND

●	FND MONUMENTS AS SHOWN
()	RECORD PER PMB 1 PG. 119
(())	RECORD PER 1 PG. 154 & 155
[]	RECORD PER G.L.O. MAP ACCEPTED SEP. 25, 1925
—	PROPERTY LINE
- - -	PROPOSED PARCEL LINE
- · - · -	EXISTING EASEMENT
- - - - -	ROAD RIGHT OF WAY
- · - · - · -	ROAD CENTERLINE (SECTION LINE)

PROPERTY INFORMATION	
<p>OWNER: CHARLOTTE BARKS 354 CO. RD. 154 TULELAKE, CA 96134 541-891-7403 SITUS ADDRESS: 1067 CO. RD. 105, TULELAKE, CA 96134</p> <p>APN #: 005-060-013 ZONING: AG-1 AREA: 118.81± ACRES VEHICULAR ACCESS: COUNTY ROAD 105 FIRE PROTECTION: TULELAKE RURAL</p>	<p>PROPOSED PARCEL #1 CURRENT/PROPOSED LAND USE: AGRICULTURE</p> <p>CURRENT/PROPOSED WATER SUPPLY: TULELAKE IRRIGATION DIS.</p> <p>CURRENT/PROPOSED SEWAGE DISPOSAL: N/A</p> <p>PROPOSED PARCEL #2 CURRENT/PROPOSED LAND USE: RESIDENTIAL</p> <p>CURRENT/PROPOSED WATER SUPPLY: TULELAKE CITY</p> <p>CURRENT/PROPOSED SEWAGE DISPOSAL: SEPTIC</p>

AL ADKINS ENGINEERING & SURVEYING o / 541.884.4666
w / AdkinsEngineering.com

1435 ESPLANADE AVENUE, KLAMATH FALLS, OR 97601

SERVING S. OREGON & N. CALIFORNIA
ENGINEERING • SURVEYING • PLANNING • TESTING